



open for delivery

Key for Business is a more convenient, efficient way for multi-family buildings to receive Amazon deliveries. It eliminates the need for building managers to provide driver entry and receive Amazon packages.



"Key for Business benefits our residents and our bottom line... (and) creates time efficiencies for our on-site property staff."

Cindy Fisher
President
Kettler

The four A's of Amazon Key for Business

Authorized

Multi-step authentication confirms the driver's ID, delivery route, location, and time of access request via the secure Amazon cloud before granting entry.

Accuracy

Step-by-step delivery instructions - including pictures - guide drivers to the delivery location preferred by property management and improve delivery accuracy.

Accountability

Drivers' access time logs are reported to existing access control devices, so property management always knows when and where drivers enter and exit the building.

At no charge

Installation and maintenance are free. Plus, Key for Business eliminates the need for staff to manage Amazon deliveries, helping you save on operating costs.

For more information, please email:

oneclickaccess@amazon.com

Or visit: www.amazon.com/keyforbusiness

Or Call: **833-774-2845**

For installation or service, please email:

sales@inquesta.com

Or visit: www.inquesta.com/keyforbusiness

Or Call: **305-779-3069**

Streamlined delivery

Amazon drivers get one-time building access, via the Amazon cloud, and deliver packages without the need to be buzzed in. Building staff spends less time managing deliveries and more time keeping residents happy.



Smart and secure

Multi-factor authentication via the Amazon cloud ensures delivery drivers are verified in real time and can only access buildings when delivering Amazon packages.



More control

You can manage and track driver access to buildings, set delivery windows, and grant access at select entry points via your existing access system.



Free of charge

The Key for Business device integrates seamlessly with your existing access system. Plus, the device, installation, and maintenance are provided free of charge.

How it works

Amazon installs a smart device that seamlessly integrates your building's existing access system with the Amazon delivery app. Once installed, Amazon delivery drivers press the Key for Business access button on their delivery app to gain authorized, time-limited building entry, and deliver packages to your desired location using step-by-step instructions and photos.

What to expect on delivery day

1

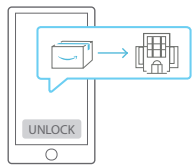

Amazon drivers request building access through the Amazon delivery app.

2

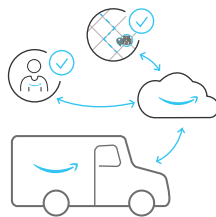

Amazon confirms the driver's ID, route, location, and time of the request.

3



Once verified, the driver receives time-limited access to the building.

4



The driver delivers packages to your desired location and exits the building.